

FILED  
GREENVILLE CO., S.C.

OCT 29 2 26 PM '85

Note: Improvements on this lot are not in a flood hazard zone.

HOWE S. TANKERSLEY  
R.M.C.

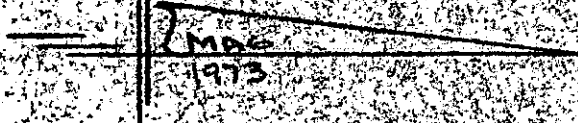

PROPERTY OF  
**RONALD G. DALEPORT**  
NEAR GREENVILLE, S.C.  
SCALE 1"=60' | OCT 1985



This is to certify that on the 1st day of October, 1985, I surveyed the property shown on this plat, being known as 2.59 acres on plat of GEORGE S. BAILEY and recorded in the RMC Office Greenville County, S.C., in Plat Book "5-A" at Page 107, and that the property lines, walls and buildings are as shown herein, and that the walls and buildings located on said lot do not encroach or project on adjacent street or property, and that no adjacent walls or buildings encroach or project on said premises, and no power lines cross this property except as shown herein.

OCT 29 1985

12-A-56

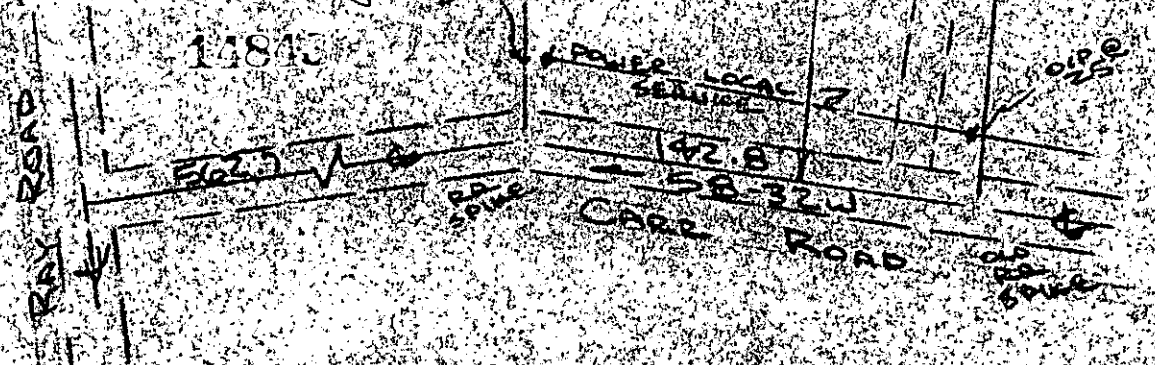

CAROLINA SURVEYING CO.  
112 Hanly St.  
Greenville, S.C.

*R. B. Barlett*

R. B. Barlett, RLS # 1952